

Re-establishment, Feature & Level Survey

16 Whitehorse Road, Blackburn

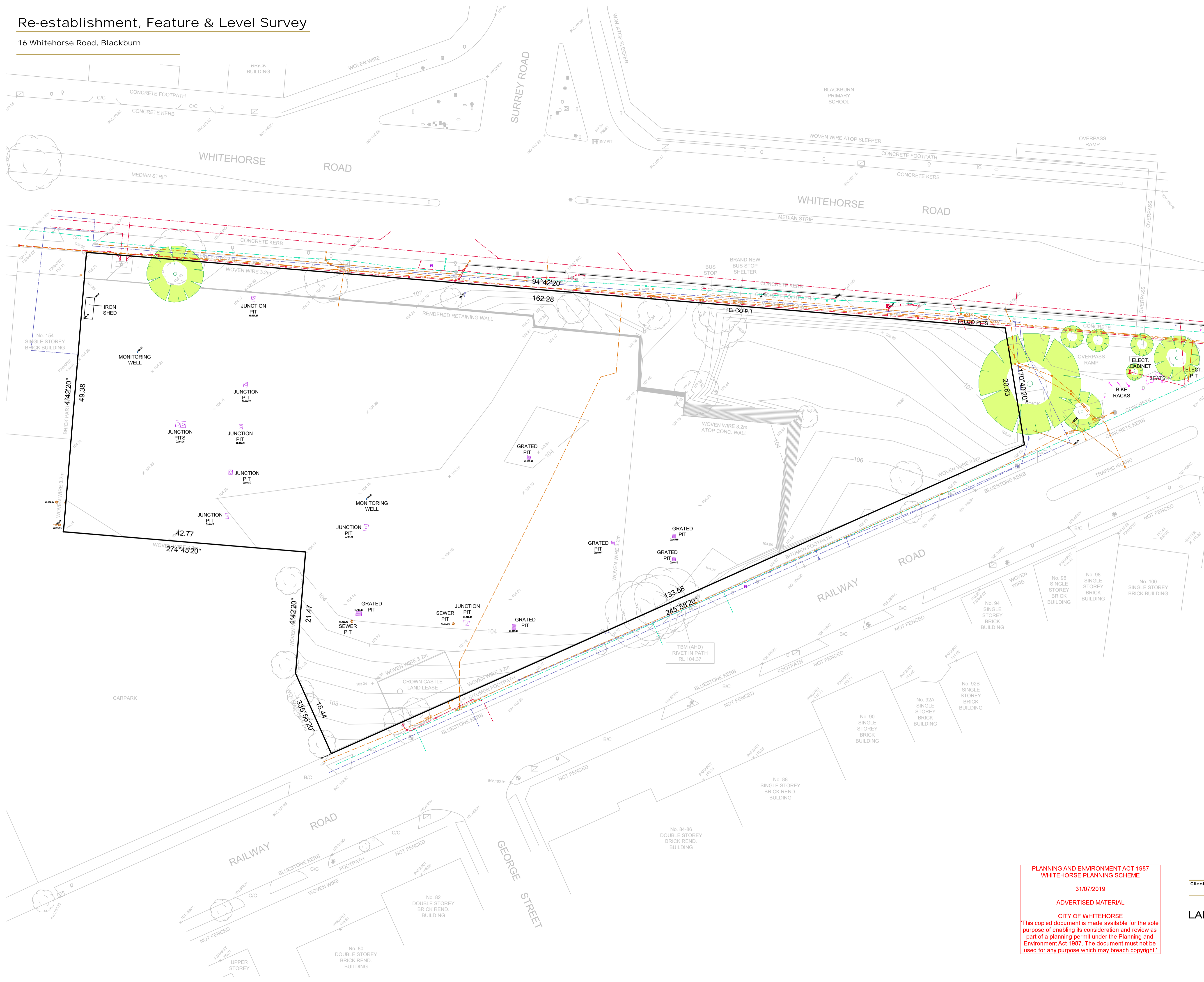
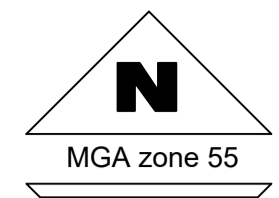

- Legend**
- 201 Single Tree > 2m
 - 308 Side Entry Drainage Pit
 - 309 Grated Drainage Pit
 - 310 Junction Drainage Pit
 - 408 Back of Kerb/Channel
 - 501 Guard Rail
 - 503 Signs
 - 505 Traffic Signal Pole
 - 506 Traffic Signal Box
 - 507 Traffic Signal Pit
 - 521 Bollard
 - 523 Seat / Bench
 - 524 Bike Rack
 - 602 Minor Building
 - 613 Monitoring Bore
 - 711 Light Pole
 - 716 Electricity Pit
 - 718 Electricity Underground - MOCS
 - 718 Electricity Underground - Scanned
 - 719 Electricity Cabinet / Box
 - 721 Telecommunications Pit
 - 722 Telecommunications Pillar
 - 728 Telecommunications Underground - MOCS
 - 728 Telecommunications Underground - Scanned
 - 734 Gas Underground - MOCS
 - 734 Gas Underground - Scanned
 - 741 Sewerage Pit
 - 743 Sewerage Underground - MOCS
 - 743 Sewerage Underground - Scanned
 - 745 Vent Pipe
 - 751 Stop Valve
 - 753 Fire Hydrant
 - 754 Water Meter
 - 756 Water Underground - MOCS
 - 756 Water Underground - Scanned
 - 764 Unclassified Utility

Notations

Date of Survey 24-25 October 2018

The survey shown in grey in the background of this plan was completed by Calvin F Raven Surveying on 23 October 2015 ref 7622. The information shown is accurate as of the date of this plan.

Services shown hereon have been located by scanning and field survey. Other services not scanned have been plotted using information supplied by the relevant authority.

This information is indicative only and should be used as a guide as to the service location. If accurate information is required then this needs to be confirmed by excavation.

Prior to any demolition, excavation or construction on the site, the relevant authority or 'Dial before you Dig' should be contacted for possible location of further underground services.

The approximate levels of the scanned service and other levels within this survey are contained in the digital data and have been turned off for clarity.

Levels shown on this plan are Australian Height Datum based on PM 2 RL 102.965

Tree heights shown are approximate only

This plan has been prepared for PACE Development Group and is not to be reproduced for use by any other person or corporation without the prior written consent of Land Dimensions Pty Ltd.

Date	Version	Amendment
Job Reference No. 18529		
Scale 1:300 Lengths are in metres		
Drawn YL	Checked NO	Date 30/10/2018
Drawing number 18529FL	Version -	
Original sheet size A1	Sheet 1 of 1	

Client PACE Development Group

PLANNING AND ENVIRONMENT ACT 1987
 WHITEHORSE PLANNING SCHEME
 31/07/2019
 ADVERTISED MATERIAL
 CITY OF WHITEHORSE
 This copied document is made available for the sole purpose of enabling its consideration and review as part of a planning permit under the Planning and Environment Act 1987. The document must not be used for any purpose which may breach copyright!